



ELITE ID

Modern ID Badge Production

Data-Driven Design

- Cloud-based subscription platform with no onsite server or database required.
- Sign in and view real-time statistics from a modern dashboard.
- Unlimited Person records and data fields.

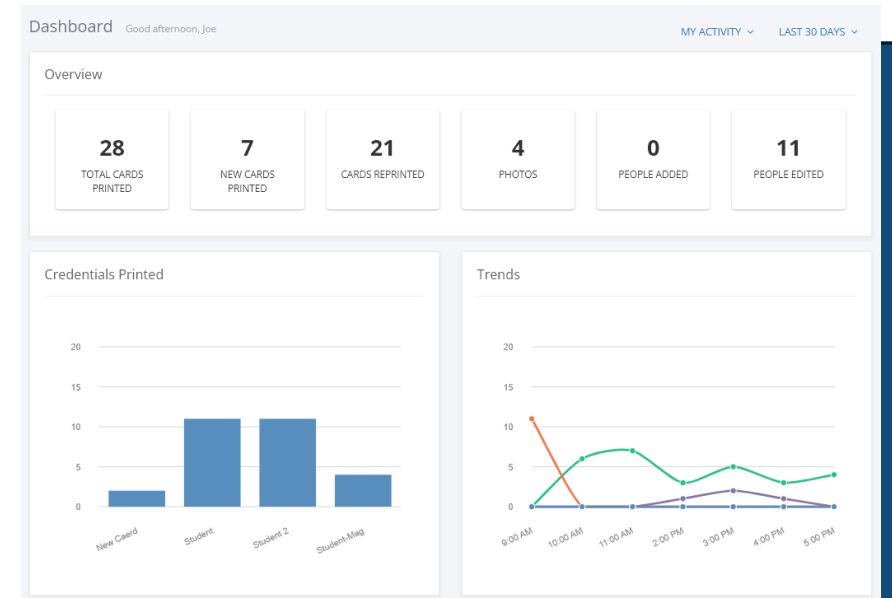

Easy Enrollment

- Guided enrollment workflow ensures the required information and ID photo are collected before the ID is printed.
- Create and print ID badges from any internet connected computer or mobile device.

The image displays three sequential screenshots of a web-based enrollment interface titled "Create Person".

- First Screenshot:** Shows a progress bar with three steps: 1. DATA ENTRY (Person Information), 2. PHOTO (Capture or Upload), and 3. SUBMIT (Add Person). The "DATA ENTRY" step is highlighted in teal. Below the progress bar, there are input fields for "Person" information: "Id Number" (20020), "First Name" (Kevin), and "Middle Name". A prompt at the bottom says "Complete the required fields and then click next to proceed".
- Second Screenshot:** Shows the same progress bar, but the "PHOTO" step is highlighted in teal. The "SUBMIT" step is now greyed out. Below the progress bar, there is a "Back Camera" dropdown menu, an "UPLOAD PHOTO" button, and a photo of a young man. A "RETRY" button is located below the photo. At the bottom, there are "SKIP" and "BACK" buttons.
- Third Screenshot:** Shows the same progress bar, but the "SUBMIT" step is highlighted in teal. The "PHOTO" step is now greyed out. Below the progress bar, there is a "Person" label, a photo of the same young man, and input fields for "Id Number" (20020), "First Name" (Kevin), "Middle Name", and "Last Name" (Jones). At the bottom, there are "BACK" and "SAVE" buttons.

Open Platform

- Versatile and open for integration with many popular transaction systems and hardware configurations.
- Fully scalable for any organization.

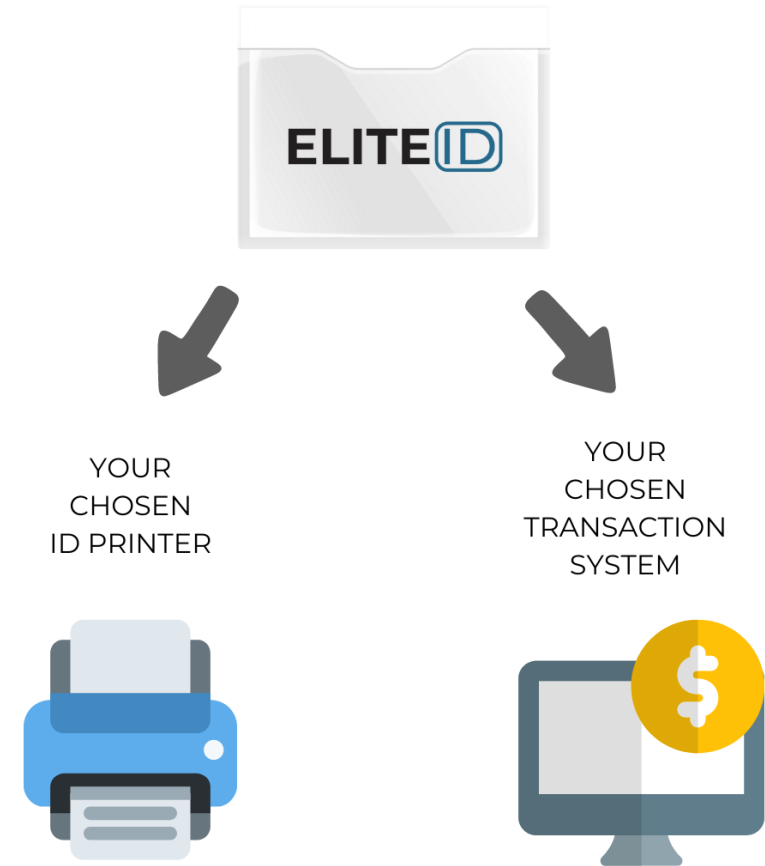

Built-in Card Designer

- Web-based template designer
- Unlimited templates
- Add backgrounds/images, text fields, shapes/lines or barcodes

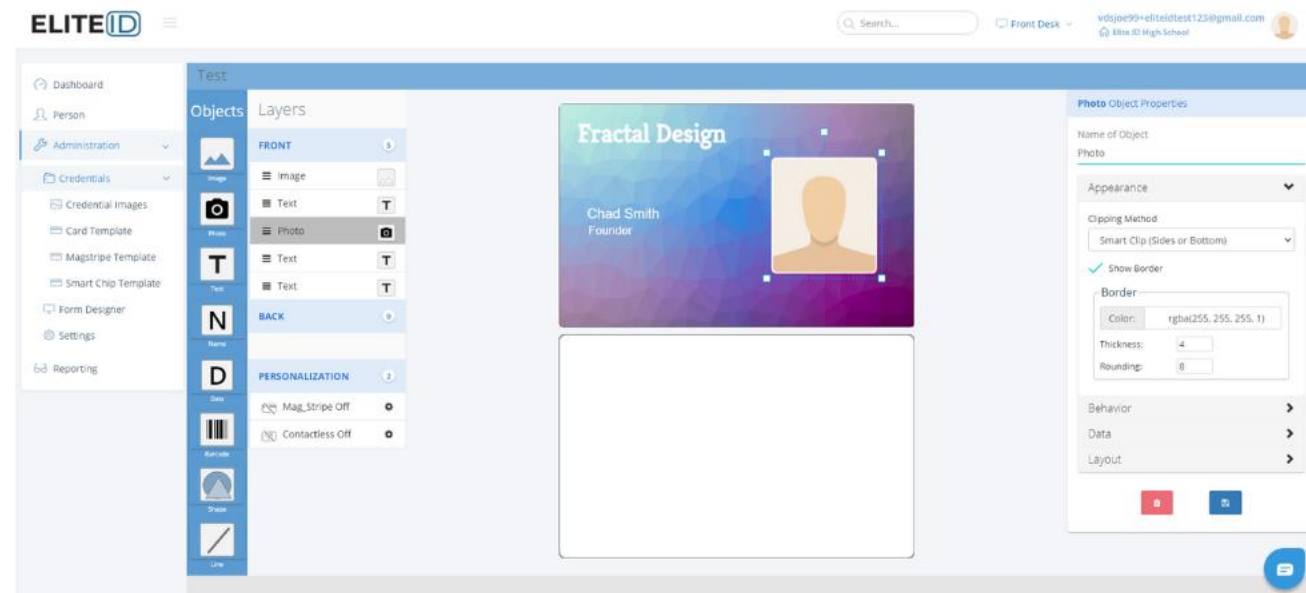

Dynamic Color & Visibility

- With one card template you can change the design based on the data in your person records.
- Change any color element from the entire background to small shapes or borders. For example, change the border color on a photo based on a student's grade level.
- With dynamic visibility choose to display text fields or graphics based on data.

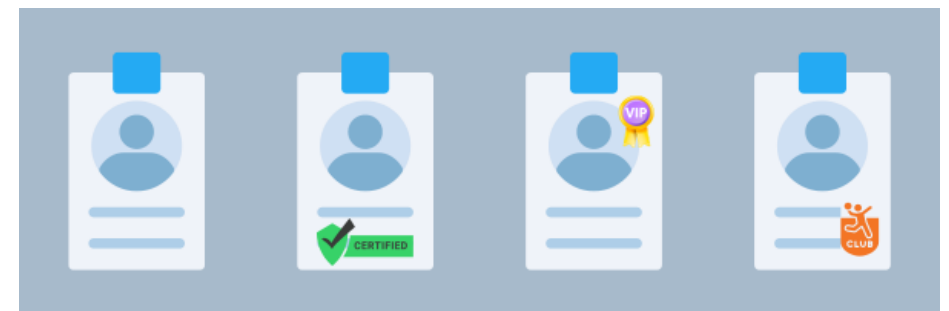
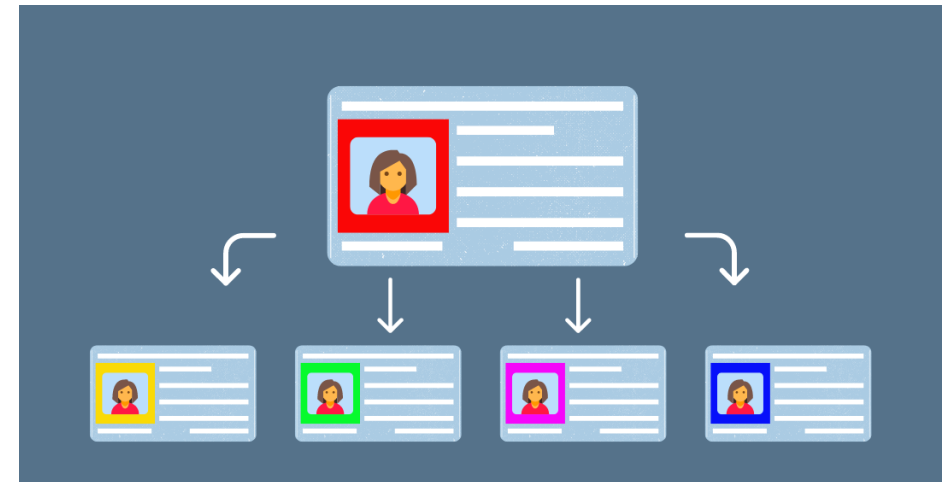

Lists Feature

The Lists feature categorizes people in the database using information we know about them.

- Your existing data and automation make ID production efficient and user-friendly.
- Create dynamic lists such as “9th Grade Students”, and “Enrollees without Photos”. Batch print the list or navigate through a list to quickly attach ID photos.

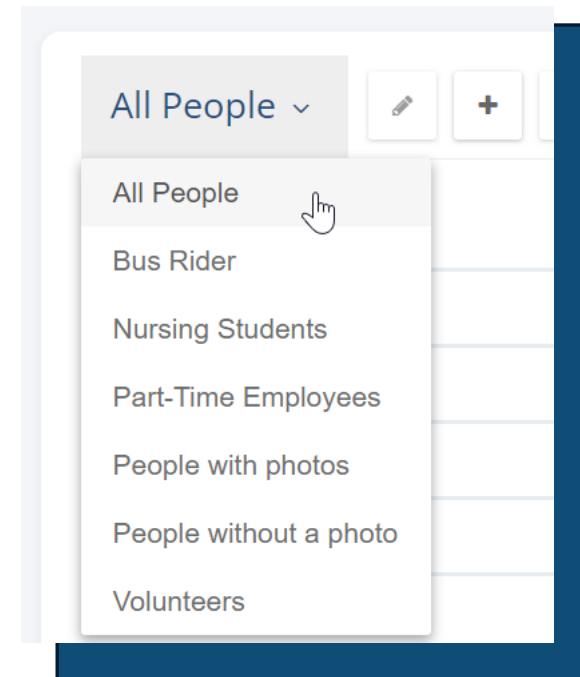

Mobile Friendly

- EliteID can scale for use on any desktop, tablet or mobile device.
- Enroll cardholders from remote locations.
- Capture photos from anywhere and send the card to print from your chosen location.

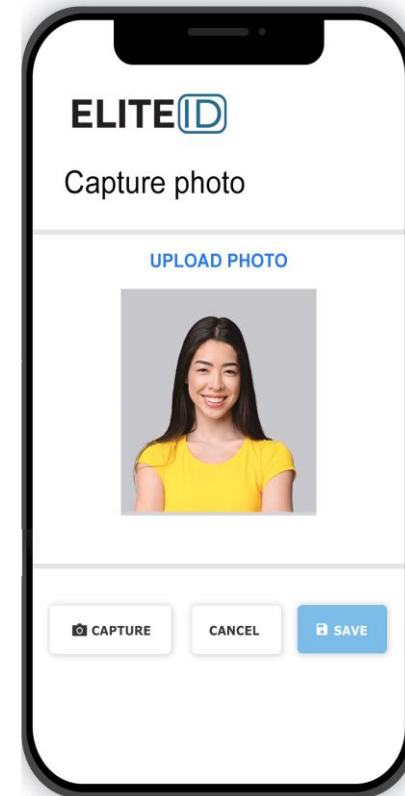

Online Photo Submission

- Manage subscriptions to EliteID and RemotePhoto by Cloudcard from within the EliteID platform.
- Save time by allowing cardholders to take and submit their own ID photos.

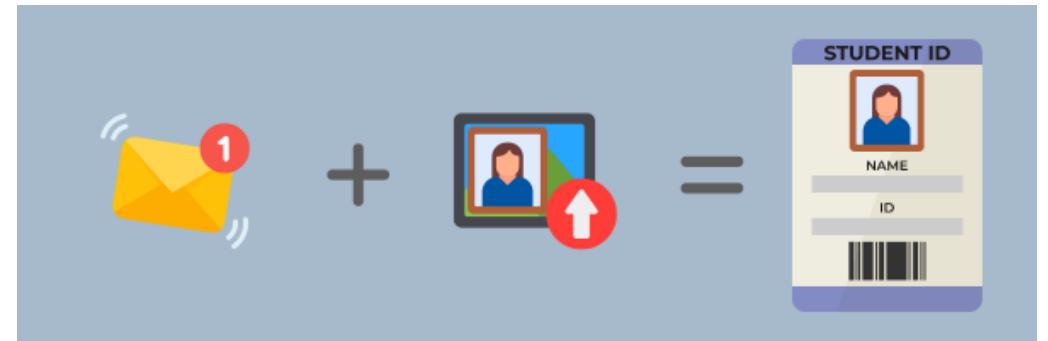

More Features

- Batch Printing
- CSV/Data File Import/Export
- Photo Import/Export
- Reporting
- Preferred Name Support
- Webcam/Canon Camera Support
- 1D Barcode and QR Code
- Autonumber Identifier Support
- Signature Capture

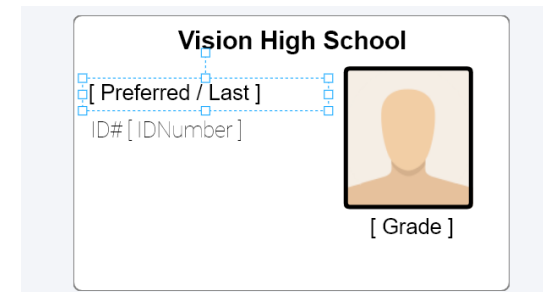

EliteID+

- **Subscribe to EliteID+ for advanced features**
- ISO generation (ISO/IEC 7812)
- Magnetic stripe encoding
- Smartcard support



Benefits for Everyone

Card Office Administrators

- Streamlined workflow.
- Less card office resources needed.
- Works across platforms.
- Easy access to knowledgebase and tech support.

Cardholders

- Less time waiting in line.
- Upload ID photos on their own.
- Easy access to secure identification.

